

Existing Rear Elevation

New roof windows to be conservation style roof lights. (Must also be suitable for means of escape in accordance with the Building Regulations.)

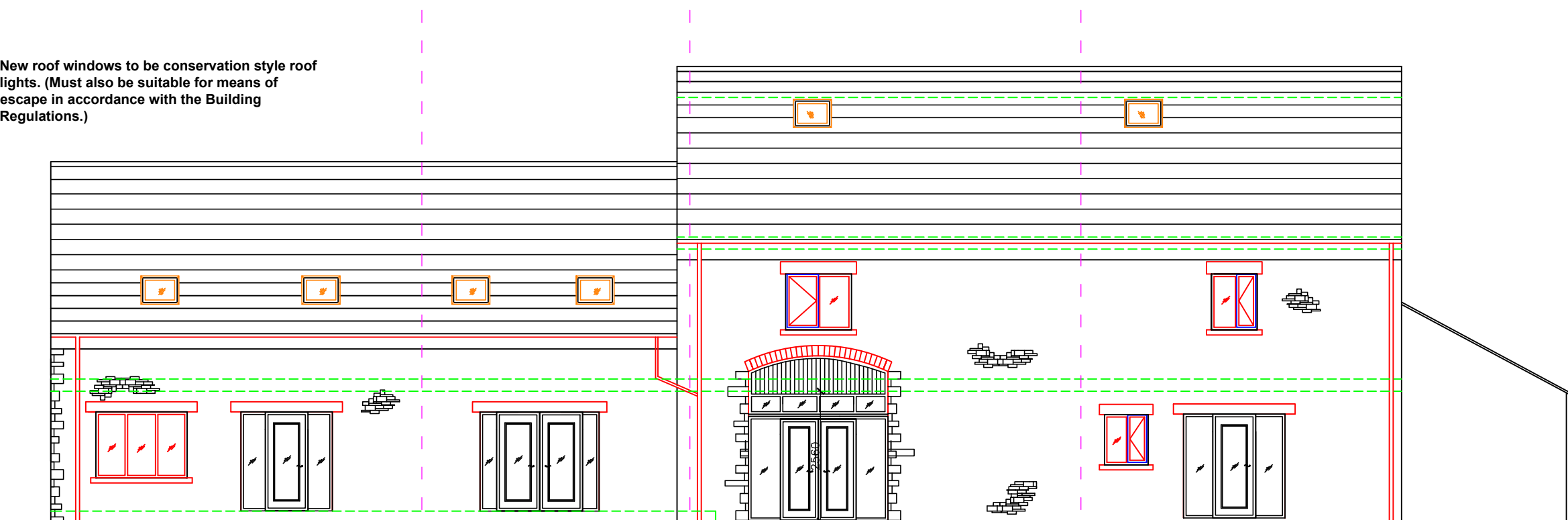

Proposed Rear Elevation

Client
Steven Draper

Project
**The Barn At Top O'th Quarlton Farm,
Off Ramsbottom Road, Hawkshaw Road,
Hawkshaw Bury, BL8 4JX**

Drawing
**Existing and Proposed Rear Elevation
(Split into 4 Dwellings)**

Drawing No. **2017/210** Revision
Scale **1:100** at A3
Date **Dec 2017**
Drawn **Harry Jackson Surveyors**
Unit 4a Farnworth Park Ind Est, Wellington Street, Farnworth, Bolton,
BL4 7BY 01204 701740